

PLAN SHOWING THE PROPOSED CONSTRUCTION OF A RESIDENCE IN S.NO. 37/4 NO 58, ORAGADAM VILLAGE, (58)

SAIDAPET TALUK, CHINGELPUT DISTRICT, SCALE 1"=8' FOR V. KALIYAPERUMAL.

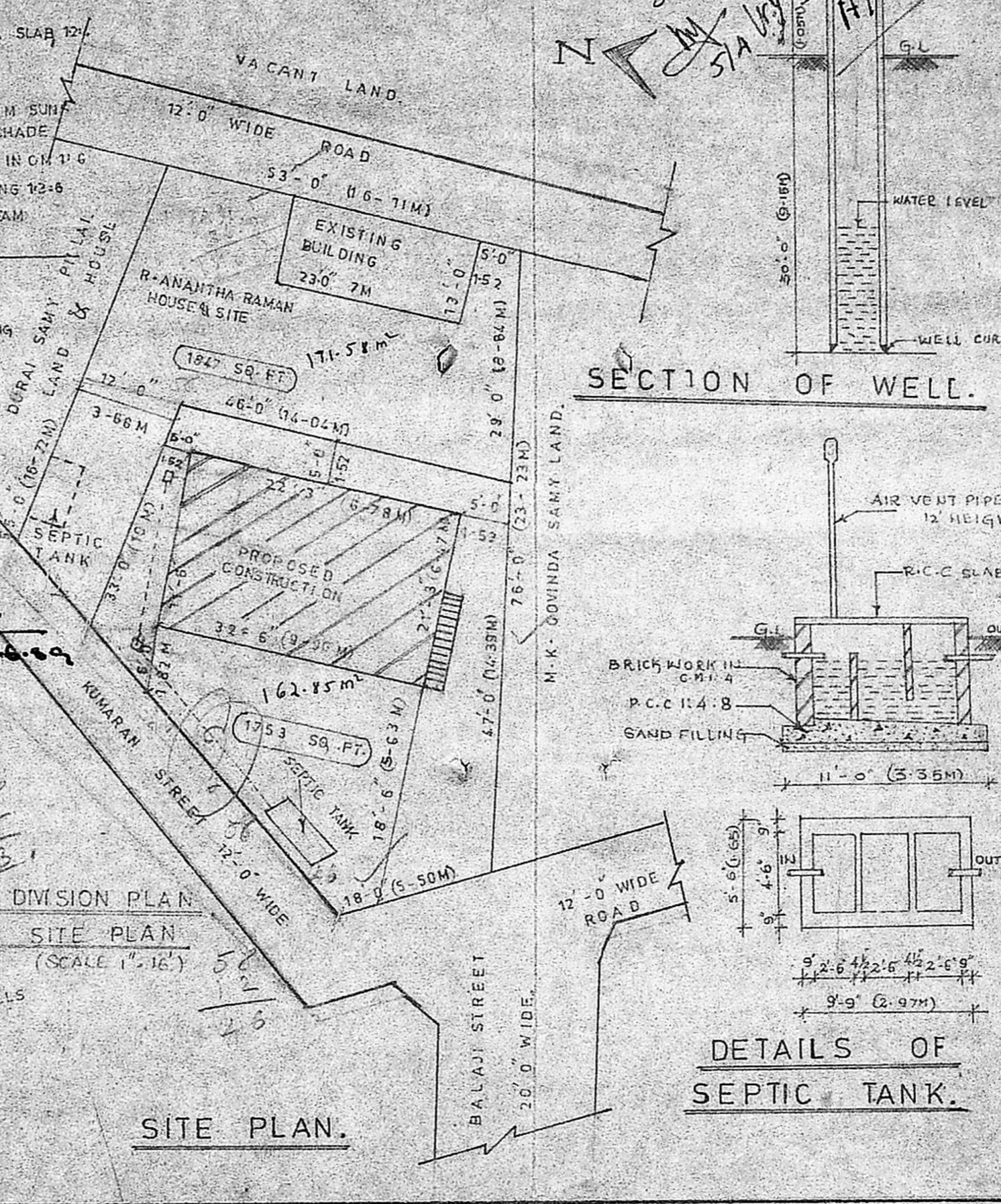
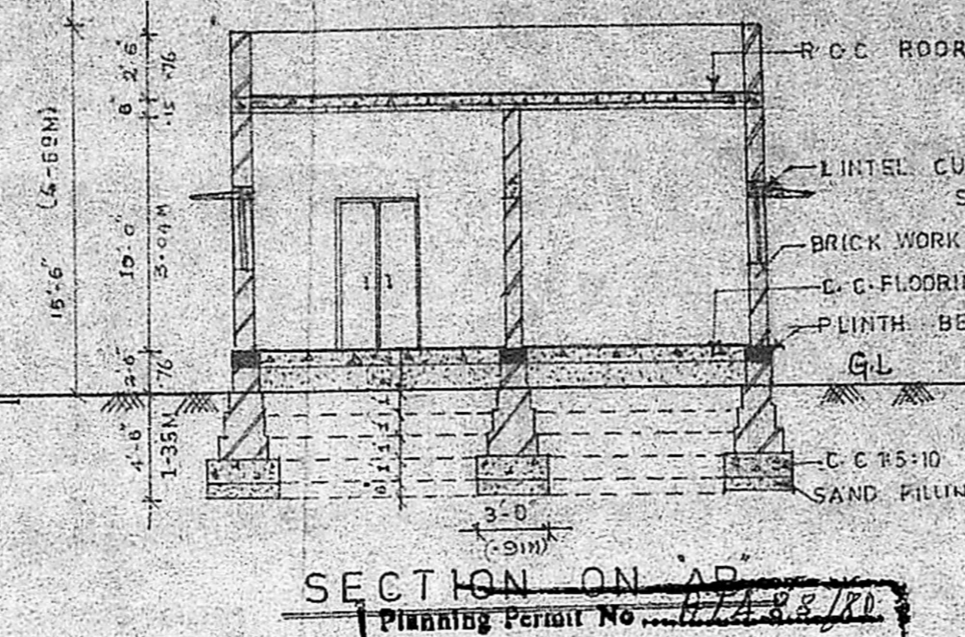
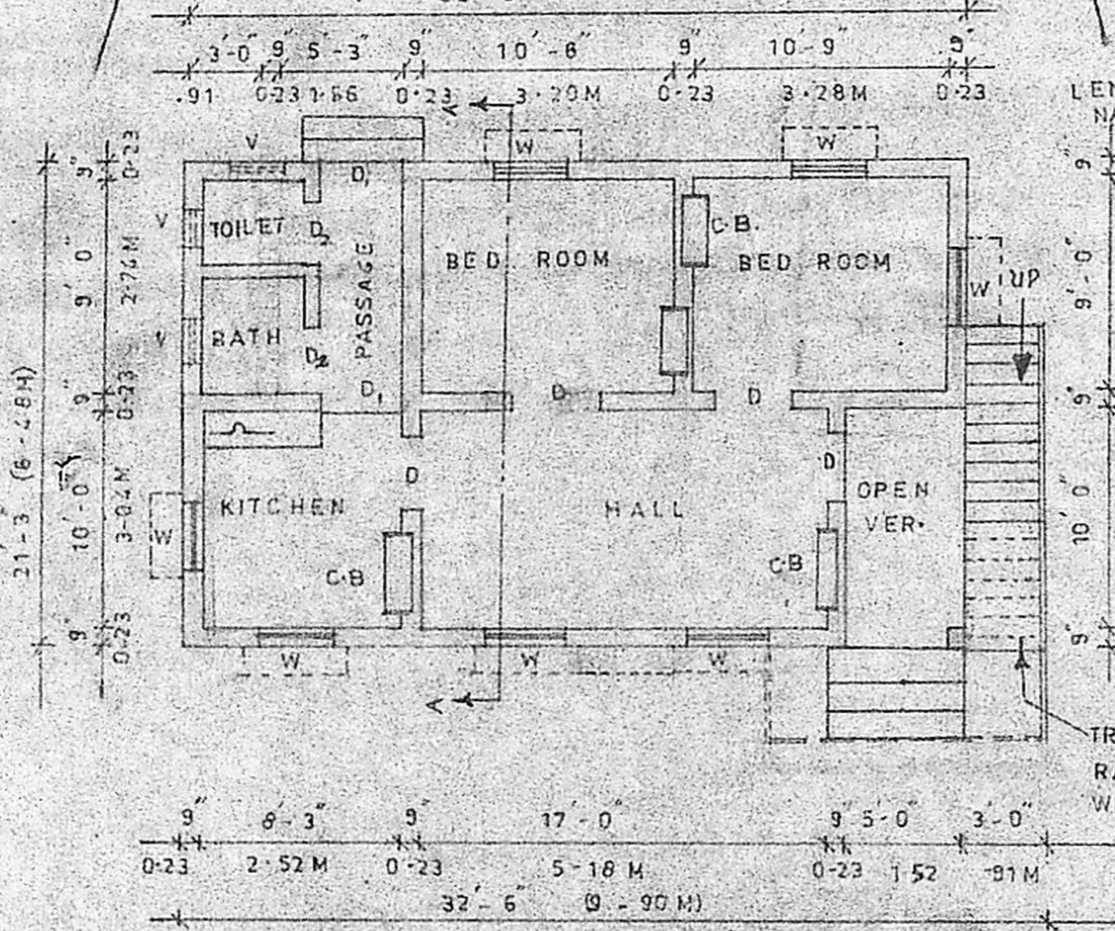
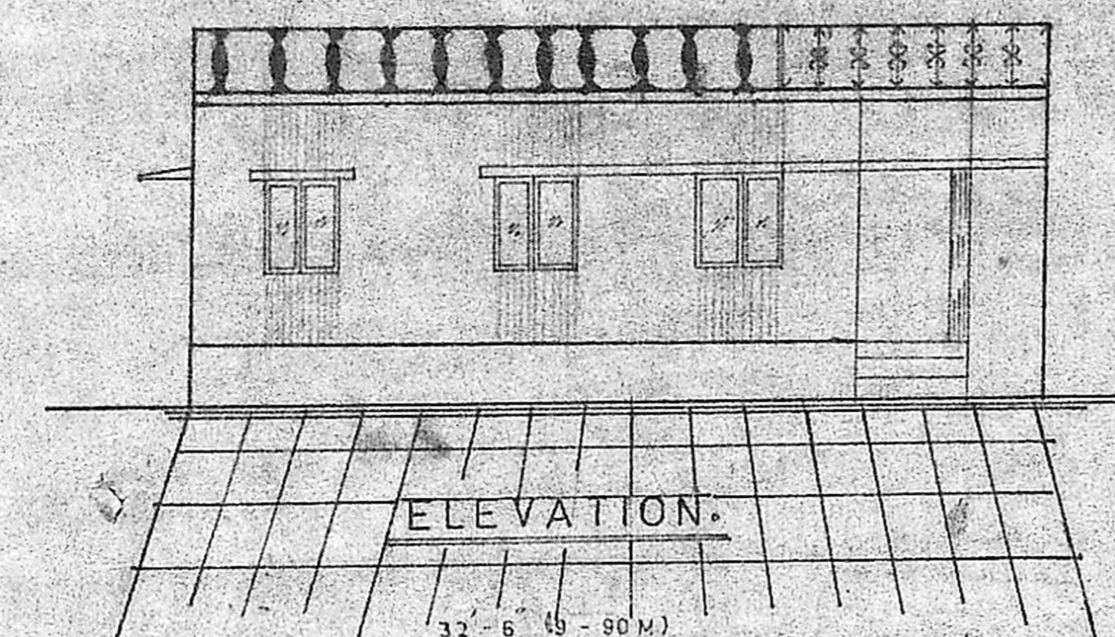

APPROVED
Planning Permit No. *PTA 88/10*
Subject to the conditions in
the notice letter
At 3587/89 D. 6-6-89
V. Kaliperumal
FOR MEMBER SECRETARY
MADRAS METROPOLITAN
DEVELOPMENT AUTHORITY

SPECIFICATION'S.

FOUNDATION CONCRETE 1:4:8 40MM
H.B.G METAL USING. BRICK WORK
IN CM 1:5 FOR FOUNDATION AND
SUPER STRUCTURE. R.C.C 1:2:4 MIX
ING CONCRETE FOR ROOF SLAB
LINTELS, PLINTH BEAM, SUNSHADE
DOORS AND WINDOWS ARE IN CM
1:5 D.C 1:4 MIXING USING INSIDE
OUTSIDE WALLS ROOFING FINISH
WEATHERING COURSE. OVER THE
ROOF SLAB WITH SUITABLE SLOPE

JOINERY DETAIL'S.

D. DOOR 3'3" X 7'0" (1.0 X 2.1M)
D. DOOR 2'6" X 7'0" (0.76 X 2.1M)
W. WINDOW 3'3" X 4'0" (1.0 X 1.22M)
V. VENTILATOR 3'3" X 2'0" (1.0 X 0.61M)

AREA DETAIL'S.

TOTAL SITE AREA - 3600 SQ. FT. 334.80 M²
SUB DIVISION - 1827 - 171.77
BALANCE - 1773 - 163.03
PLINTH AREA - 650 - 60.45
OPEN SPACE OUT - 1103 - 102.98
PLOT COVERAGE - 37%

SIG. OF OWNER.

V. Kaliperumal

SIG. OF L. SURVEYOR.

M. Mohan
M. Mohan,
CIVIL ENGINEER
REGISTERED SURVEYOR
AVADIALEKUR TOWNSHIP
NO. 576, UDURAIN ROAD
MADURAI